

# 351 Plaza

351 South Cypress Road, Pompano Beach, FL

**OFFERING MEMORANDUM**



# ADVISORY TEAM

## Alex Zylberglait

Executive Managing Director Investments

(786) 522-7056

Alex.Zylberglait@marcusmillichap.com

Lic #: FL BK3015211

## Ryan Nee

Broker of Record

+1 954-245-3400

ryan.nee@zylberglait@marcusmillichap.com

Lic #: BK3154667

## NON-ENDORSEMENT & DISCLAIMER NOTICE

### CONFIDENTIALITY & DISCLAIMER

The information contained in the following Marketing Brochure is proprietary and strictly confidential. It is intended to be reviewed only by the party receiving it from Marcus & Millichap Real Estate Investment Services of Florida, Inc. ("Marcus & Millichap") and should not be made available to any other person or entity without the written consent of Marcus & Millichap. This Marketing Brochure has been prepared to provide summary, unverified information to prospective purchasers, and to establish only a preliminary level of interest in the subject property. The information contained herein is not a substitute for a thorough due diligence investigation. Marcus & Millichap has not made any warranty or representation, with respect to the income or expenses for the subject property, the future projected financial performance of the property, the size and square footage of the property and improvements, the presence or absence of contaminating substances, PCB's or asbestos, the compliance with State and Federal regulations, the physical condition of the improvements thereon, or the financial condition or business prospects of any tenant, or any tenant's plans or intentions to continue its occupancy of the subject property. The information contained in this Marketing Brochure has been obtained from sources we believe to be reliable; however, Marcus & Millichap has not verified, and will not verify, any of the information contained herein, nor has Marcus & Millichap conducted any investigation regarding these matters and makes no warranty or representation whatsoever regarding the accuracy or completeness of the information provided. All potential buyers must take appropriate measures to verify all of the information set forth herein.

### NON-ENDORSEMENT NOTICE

Marcus & Millichap is not affiliated with, sponsored by, or endorsed by any commercial tenant or lessee identified in this marketing package. The presence of any corporation's logo or name is not intended to indicate or imply affiliation with, or sponsorship or endorsement by, said corporation of Marcus & Millichap, its affiliates or subsidiaries, or any agent, product, service, or commercial listing of Marcus & Millichap, and is solely included for the purpose of providing tenant lessee information about this listing to prospective customers.

**ALL PROPERTY SHOWINGS ARE BY APPOINTMENT ONLY. PLEASE CONSULT YOUR MARCUS & MILLICHAP AGENT FOR MORE DETAILS.**

Activity ID #

# TABLE OF CONTENTS

- 04 EXECUTIVE SUMMARY
- 08 PROPERTY DESCRIPTION
- 15 LOCATION OVERVIEW
- 20 FINANCIAL SUMMARY
- 26 LEASE COMPARABLES
- 30 SALES COMPARABLES
- 34 MARKET OVERVIEW

Marcus & Millichap



# 351 Plaza

Pompano Beach | FL



## EXECUTIVE SUMMARY

## EXECUTIVE SUMMARY

351 Plaza is a 46,462 square foot office property located at 351 South Cypress Road, Pompano Beach, FL, on a 2.43-acre lot. Built in 1984 and renovated in 2026, the building features 116 suites with an 88.07% occupancy rate. Its prime location in Pompano Beach offers businesses a modern office environment with easy access to major roads and growing regional demand.

Financially, 351 Plaza generates \$1,329,361 in annual rental income, with a projected increase to \$1,526,993 in the pro forma. Operating expenses are \$589,340 annually, resulting in a net operating income (NOI) of \$784,177. Projections suggest a boost in NOI to \$903,252, highlighting the property's solid performance and growth potential.

The property's location in Pompano Beach provides excellent access to I-95, the Florida Turnpike, and is close to both Fort Lauderdale and Miami. This central position within a growing business hub makes 351 Plaza an attractive option for tenants looking for affordability and connectivity in South Florida.



**Number of Suites**

116



**Building Size**

46,462 SF



**Occupancy**

88.07%



**Year Built**

1984/2026

## PROPERTY OVERVIEW

Marcus & Millichap is pleased to present 351 Plaza, a prominent office property located in the thriving city of Pompano Beach, Florida. The property offers a rare opportunity for investors, benefiting from its Mixed-Use (MXE) zoning, which allows for a broad spectrum of uses including office, commercial, residential, and entertainment spaces. This flexibility positions the property as an ideal investment for a variety of operators looking to capitalize on the area's increasing demand for office and mixed-use developments.

Spanning 46,462 square feet across two floors, 351 Plaza is designed to meet the needs of modern businesses. The building features open, adaptable floor plans with ample natural light, providing a variety of suite configurations. With an occupancy rate of 88.07%, the property has demonstrated strong demand from tenants and offers substantial potential for growth. The flexible design also allows for creative mixed-use opportunities, accommodating businesses seeking both office and retail space within a single property.

The property's location is a key driver of its value. Situated in the heart of Pompano Beach, 351 Plaza is easily accessible from major highways including I-95 and the Florida Turnpike. This strategic positioning provides tenants with excellent visibility and connectivity to both Fort Lauderdale and Miami, making it a desirable destination for businesses seeking proximity to major South Florida markets. The area is home to a dynamic mix of businesses, retail establishments, and residential communities, further increasing the property's appeal.

Pompano Beach itself is a rapidly growing hub with significant investment and development activity. The city houses over 28 million square feet of industrial space, including two Amazon distribution centers, highlighting its strength as an industrial powerhouse. The ongoing redevelopment of key areas in Pompano Beach, along with its increasing popularity as a business destination, provides a solid foundation for long-term economic growth. 351 Plaza is strategically positioned to benefit from these trends, offering a prime opportunity for investors in this vibrant market.

For investors seeking a prime, well-located asset in one of South Florida's most desirable markets, 351 Plaza offers a unique opportunity. The property's mixed-use zoning, strong occupancy, and strategic location make it an ideal addition to any portfolio. With the potential for further value creation through lease-up and renovation, 351 Plaza represents not only a solid income-producing property but also a strategic position in the future of South Florida's real estate market.



### PROPERTY OVERVIEW

Offering Price	TBD
Price Per SF	TBD
Rentable Building Area	46,462 SF
Lot Size	2.43 Acres
Year Built / Renovated	1984 / 2026
Current Occupancy	88.07% (116 Suites)

# INVESTMENT HIGHLIGHTS

- The property has been fully remodeled with no deferred maintenance, ensuring that it is in excellent condition and ready for occupancy without requiring significant capital expenditures. This positions the property for minimal immediate investment, protecting investor capital and ensuring long-term stability.
- 351 Plaza is home to a well-diversified tenant base, providing stable and consistent cash flow. The property is currently 88.07% occupied, with tenants from a variety of industries, offering security and reducing financial risk.
- With 11.93% of the building currently unoccupied, there is considerable upside potential in both occupancy and rental rates. Filling the remaining space and adjusting rents to market rates would drive significant increases in rental income and overall property value.
- The property features flexible floor plates that can accommodate a wide range of tenants, from office spaces to retail and mixed-use businesses. This adaptability increases its appeal and ensures long-term demand across different sectors.
- Located just east of I-95 in the high-growth Pompano Beach submarket, 351 Plaza benefits from strong connectivity to Fort Lauderdale and Miami. The location provides excellent visibility and easy access, positioning the property in a rapidly developing area with substantial market potential.
- Adjacent to a Publix shopping center, 351 Plaza offers tenants convenient access to various retail, dining, and service amenities. This prime location further enhances the appeal of the property, offering added convenience to both tenants and their customers.



## Number of Suites

116



## Year Built

1984/2026



## Occupancy

88.07%



## Building Size

46,462 SF

# 351 Plaza

Pompano Beach | FL



## PROPERTY DESCRIPTION

## BUILDING DESCRIPTION

**351 South Cypress Road**

PROPERTY ADDRESS

**46,462 SF**

BUILDING SIZE

**2.43 Acres**

LAND AREA

**1984 / 2026**

BUILT / RENOVATED

**116**

TOTAL SUITES

**88.07%**

OCCUPANCY



**351**  
**SOUTH CYPRESS ROAD**  
**POMPANO BEACH, FL**

**SE 3RD ST**

**S CYPRESS RD**

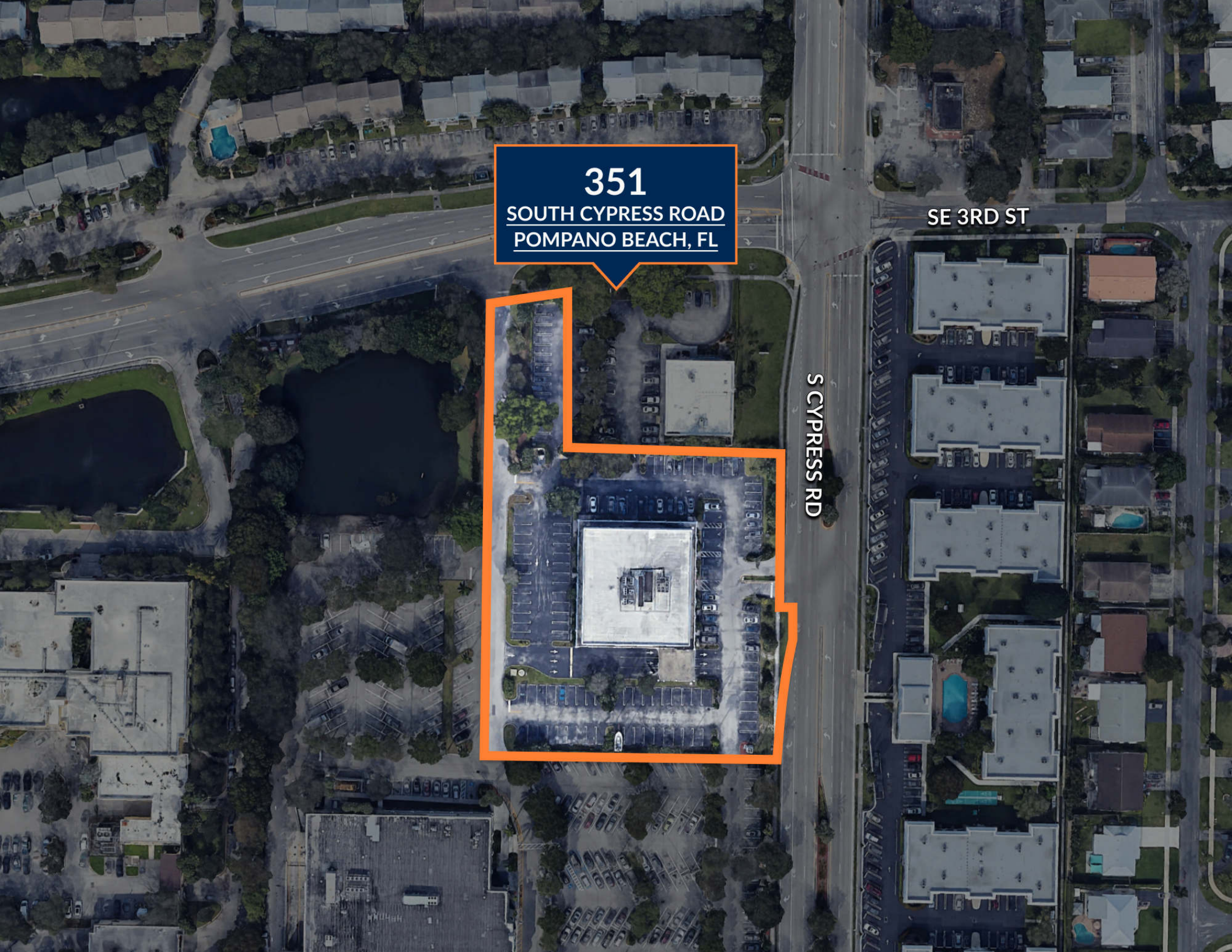

# FLOOR PLANS

First Floor



Second Floor

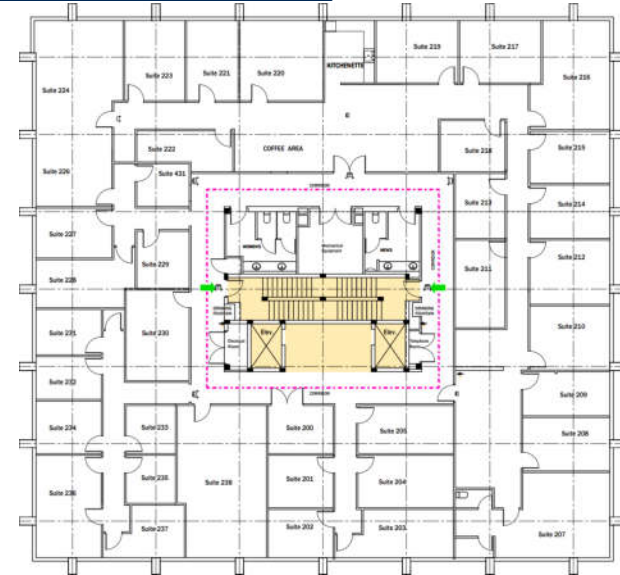

Third Floor

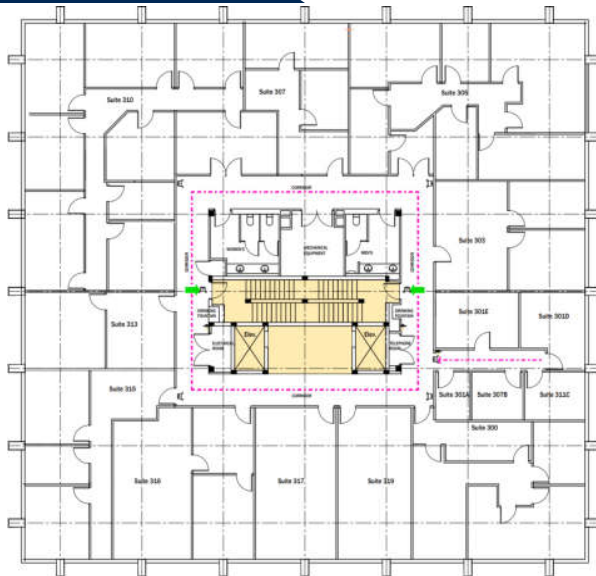

Fourth Floor

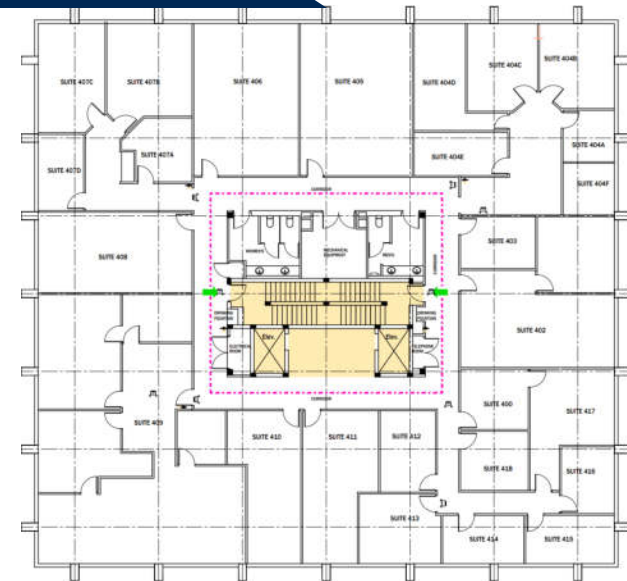

# EXTERIOR PHOTOS



# INTERIOR PHOTOS



# INTERIOR PHOTOS

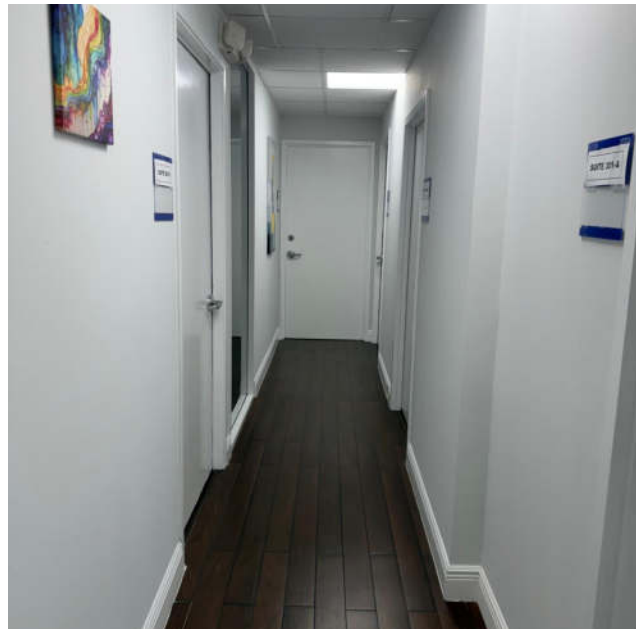

# LOCATION OVERVIEW

The South Florida real estate market, particularly Pompano Beach, is an attractive, growing hub for residential and commercial properties. The property at 351 South Cypress Road benefits from a prime central location in Broward County, offering convenient access to major transportation routes like Interstate 95 and US-1 that connect to key areas across South Florida. Highly accessible via Atlantic Boulevard, it sits within a 10-minute drive of the Cypress Creek and Pompano Beach Tri-Rail stations, providing excellent connectivity for businesses. The surrounding area is anchored by daily-needs retail, including the adjacent Publix Supermarket, and is minutes from transformative developments like the \$2 billion mixed-use project, The Pomp, and the Pompano Beach Innovation District, making it ideal for office tenants. With a rapidly growing population and strong median household incomes, the property is well-positioned to benefit from expanding commercial and residential demand in the competitive South Florida market.

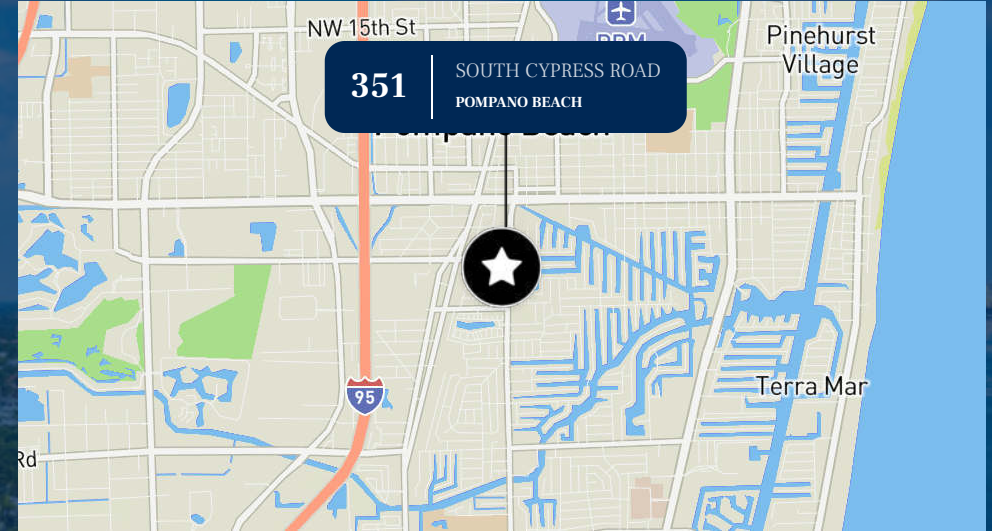

## DEMOGRAPHICS WITHIN A THREE-MILE RADIUS



**118,110**

2024 Total Population



**41**

Median Age



**\$67,195**

Median Household Income



**\$349,300**

Median Home Value



**47,000**

Total Households



**56%**

Homeownership Rate

# LOCATION OVERVIEW

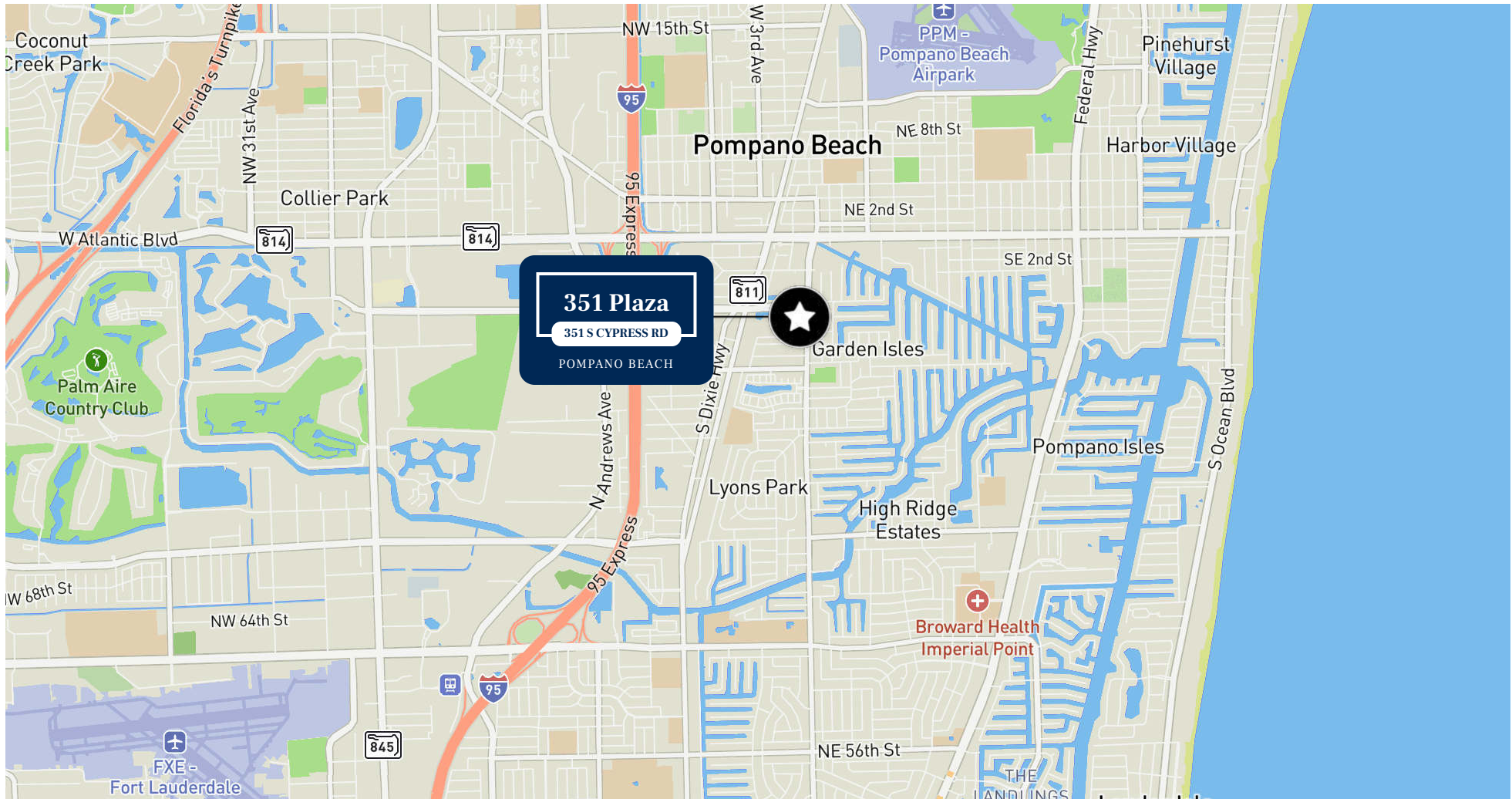

Collection Street	Cross Street	Traffic Vol	Distance
South Cypress Road	Southeast 3rd Street	20000+	0.0 mi (on-site)
Powerline Road	Southeast 10th Street	25000+	0.4 mi
West Atlantic Blvd	Southwest 12th Ave	15000+	0.5 mi
South Pompano Beach Blvd (US-1)	Southeast 11th Street	40000+	0.7 mi
North Federal Highway (US-1)	Northeast 15th Street	32000+	1.0 mi

# AREA MAP





# TRANSPORTATION MAP

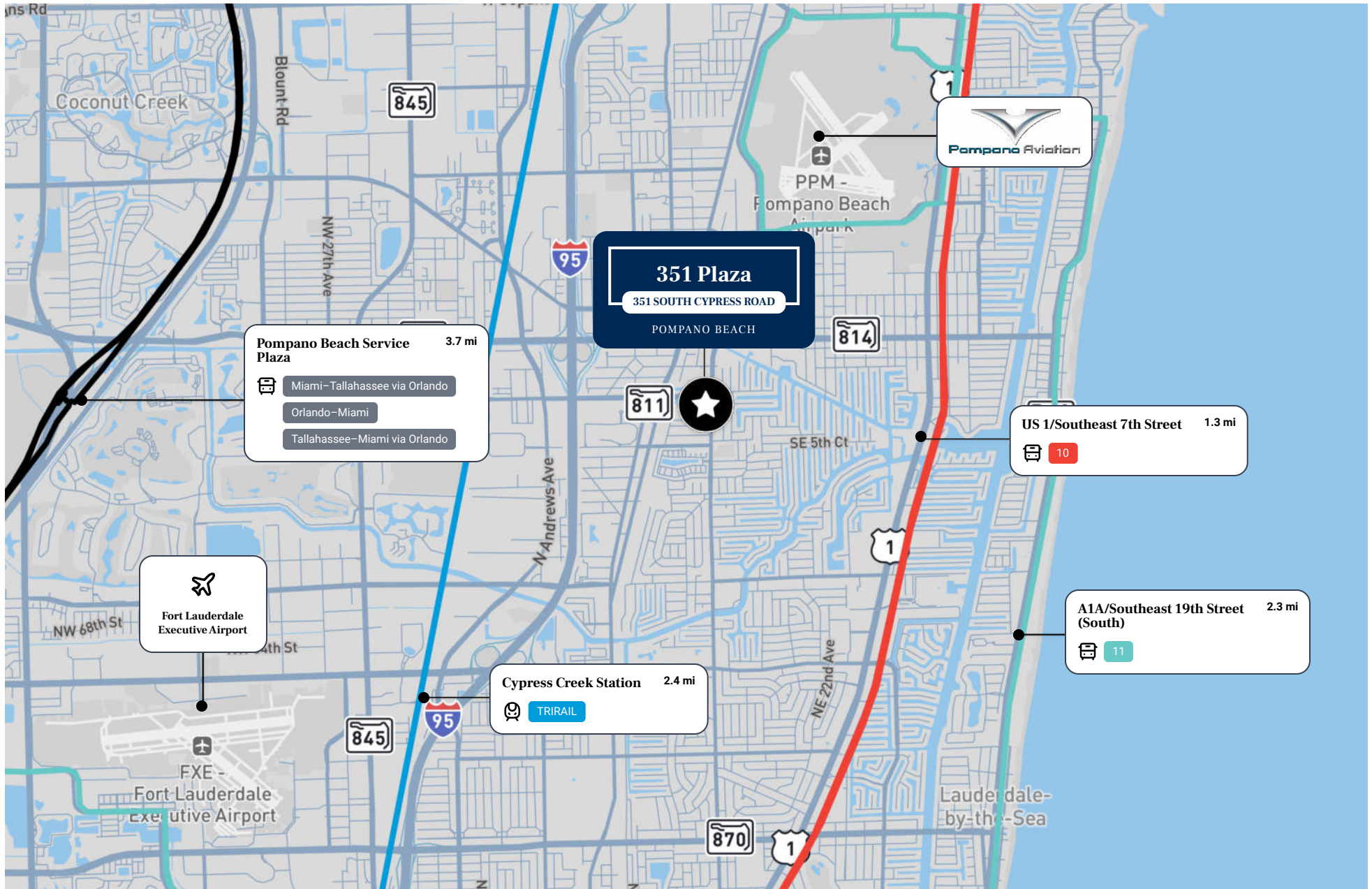

# 351 Plaza

Pompano Beach | FL



## FINANCIAL SUMMARY

# FINANCIAL OVERVIEW

## PROPERTY DETAILS

Price	<i>Unpriced</i>
Down Payment	TBD
Down Payment %	TBD
Number of Suites	116
Price Per SqFt	TBD
Rentable Built Area (RBA)	46,462 SF
Lot Size	2.43 Acres
Year Built/Renovated	1984/2026
Occupancy	88.07%

**116**

NUMBER OF SUITES

**46,462 SF**

RENTABLE BUILT AREA (RBA)

**1984/2026**

YEAR BUILT/RENOVATED

**88.07%**

OCCUPANCY

## INCOME & EXPENSES

Income	Current	Per SF	Pro Forma	Per SF	
<b>Scheduled Base Rental Income</b>	<b>1,329,361</b>	<b>28.61</b>	<b>1,526,993</b>	<b>32.87</b>	
Other Income	44,156	0.95	44,156	0.95	
Potential Gross Revenue	1,373,517	29.56	1,571,149	33.82	
General Vacancy	0	0	78,557	5.0%	1.69
<b>Effective Gross Revenue</b>	<b>\$1,373,517</b>	<b>29.56</b>	<b>\$1,492,592</b>	<b>32.13</b>	

Operating Expenses	Current	Per SF	Pro Forma	Per SF	
Other	28,357	0.61	28,357	0.61	
Utilities	90,062	1.94	90,062	1.94	
Repairs & Maintenance	141,782	3.05	141,782	3.05	
Insurance	70,000	1.51	70,000	1.51	
Real Estate Taxes	210,956	4.54	210,956	4.54	
Management Fee	48,183	3.5%	48,183	3.2%	1.04
<b>Total Expenses</b>	<b>\$589,340</b>	<b>12.68</b>	<b>\$589,340</b>	<b>12.68</b>	
<b>Expenses as % of EGR</b>	<b>42.9%</b>		<b>39.5%</b>		
<b>Net Operating Income</b>	<b>\$784,177</b>	<b>16.88</b>	<b>\$903,252</b>	<b>19.44</b>	

## RENT ROLL

Tenant Name	Suite	Square Feet	% Bldg Share	Lease Dates		Lease Dates	Annual		Pro Forma			
				Comm.	Exp.		Rent per Sq. Ft.	Total Rent Per Month	Total Rent Per Year	Rent Per Year	Changes on	Rent Increase
Law Offices of Nemia L. Schutle PA Management off	100	277	0.6%	10/1/24	9/30/26	10/1/24 – 9/30/26	47.73	\$1,100	\$13,200	\$13,860	Oct-2026	\$1,155
Vacant/Esteban	101	224	0.5%			—	0	\$0	\$0	\$6,714	Mar-2027	\$559
Auto Tags Pronto LL	102	317	0.7%			—	0	\$0	\$0	\$9,495	Mar-2027	\$791
Omega Tax	103	326	0.7%	1/1/25	1/31/27	1/1/25 – 1/31/27	38.25	\$1,040	\$12,474	\$13,098	Jan-2027	\$1,091
SHIELD GUARD SECURITY	105	149	0.3%	4/17/26		4/17/26 —	48.43	\$600	\$7,200	\$7,560	Apr-2026	\$630
VACANT	106	256	0.6%	4/1/26	5/31/27	4/1/26 – 5/31/27	42.23	\$900	\$10,800	\$11,124	Apr-2026	\$927
SHIELD GUARD SECURITY	107	205	0.4%			—	0	\$0	\$0	\$6,138	Mar-2027	\$512
Mint Debris & Junk Removal LLC	108	197	0.4%	4/1/26	3/31/28	4/1/26 – 3/31/28	39.67	\$650	\$7,800	\$8,034	Apr-2026	\$670
Rhianna Etienne	109	129	0.3%	4/1/26	4/30/27	4/1/26 – 4/30/27	42.17	\$455	\$5,460	\$5,733	Apr-2026	\$478
Mr Lee	110	181	0.4%	4/1/26	3/30/28	4/1/26 – 3/30/28	42.19	\$635	\$7,620	\$7,849	Apr-2026	\$654
Emerge Psychotherapy & Health Services Inc. & Center for Holistic Options Inc	111	126	0.3%	4/17/26		4/17/26 —	42.29	\$445	\$5,340	\$5,607	Apr-2026	\$467
VACANT	112	211	0.5%	4/1/26	3/31/28	4/1/26 – 3/31/28	42.09	\$740	\$8,880	\$9,146	Apr-2026	\$762
VACANT	113	203	0.4%			—	0	\$0	\$0	\$6,090	Mar-2027	\$508
Nush Nideen Honore	114	352	0.8%			—	0	\$0	\$0	\$10,550	Mar-2027	\$879
H.A. Contracting Corp	115A	326	0.7%	1/1/25	12/31/26	1/1/25 – 12/31/26	26.85	\$730	\$8,757	\$9,195	Jan-2027	\$766
Highline Insurance Inc	115B	1,308	2.8%	6/1/25	5/31/27	6/1/25 – 5/31/27	26.31	\$2,867	\$34,398	\$36,118	Jun-2026	\$3,010
Kaylia Melephant	115C	173	0.4%	7/1/25	9/30/26	7/1/25 – 9/30/26	36.84	\$530	\$6,360	\$6,678	Jul-2026	\$557
Laila Tracy	116	125	0.3%	4/1/26	3/31/28	4/1/26 – 3/31/28	43.31	\$450	\$5,400	\$5,562	Apr-2026	\$464
VACANT	117	126	0.3%	4/1/26	4/30/27	4/1/26 – 4/30/27	42.76	\$450	\$5,400	\$5,670	Apr-2026	\$473
BODY WAX EXPERTS LLC	118	161	0.3%			—	0	\$0	\$0	\$4,844	Mar-2027	\$404
Daniel Edmonds	119	131	0.3%	4/1/26	3/31/28	4/1/26 – 3/31/28	42.11	\$460	\$5,520	\$5,686	Apr-2026	\$474
VACANT	120	280	0.6%	4/1/26	3/31/28	4/1/26 – 3/31/28	42.04	\$980	\$11,760	\$12,113	Apr-2026	\$1,009
Michaelette Roberts	121	310	0.7%			—	0	\$0	\$0	\$9,303	Mar-2027	\$775
MENARDS MOVING & STORAGE LLC	122	173	0.4%	4/1/26	4/30/27	4/1/26 – 4/30/27	45.18	\$650	\$7,800	\$8,190	Apr-2026	\$683
MENARDS MOVING & STORAGE LLC	123	320	0.7%	4/1/26	4/30/28	4/1/26 – 4/30/28	42.04	\$1,120	\$13,440	\$13,843	Apr-2026	\$1,154
MENARDS MOVING & STORAGE LLC	124	304	0.7%	4/1/26	4/30/28	4/1/26 – 4/30/28	41.88	\$1,060	\$12,720	\$13,102	Apr-2026	\$1,092
MENARDS MOVING & STORAGE LLC	125	360	0.8%	4/1/26	4/30/28	4/1/26 – 4/30/28	42.04	\$1,260	\$15,120	\$15,574	Apr-2026	\$1,298
MENARDS MOVING & STORAGE LLC	126	520	1.1%	4/1/26	4/30/28	4/1/26 – 4/30/28	42.04	\$1,820	\$21,840	\$22,495	Apr-2026	\$1,875
JPro Supplies LLC	127	209	0.5%	4/1/26	4/30/27	4/1/26 – 4/30/27	41.83	\$730	\$8,760	\$9,198	Apr-2026	\$767
US Property Maintenance LLC	128	195	0.4%	4/17/26		4/17/26 —	42.15	\$685	\$8,220	\$8,631	Apr-2026	\$719
JPro Supplies LLC	129	238	0.5%	4/1/26	4/30/27	4/1/26 – 4/30/27	41.82	\$830	\$9,960	\$10,458	Apr-2026	\$872
VACANT	130	245	0.5%			—	0	\$0	\$0	\$7,337	Mar-2027	\$611
PRH Enterprises LLC	131	232	0.5%	4/1/26	4/30/27	4/1/26 – 4/30/27	41.94	\$810	\$9,720	\$10,206	Apr-2026	\$851
Candisdin Denise Clark	132	232	0.5%	4/1/26	3/31/28	4/1/26 – 3/31/28	44.01	\$850	\$10,200	\$10,506	Apr-2026	\$876
Emerge Psychotherapy & Health Services Inc	Rest # 1	64	0.1%	4/1/26	3/31/28	4/1/26 – 3/31/28	18.77	\$100	\$1,200	\$1,236	Apr-2026	\$103
VACANT	Rest # 2	64	0.1%			—	0	\$0	\$0	\$1,918	Mar-2027	\$160
VACANT	200	187	0.4%			—	0	\$0	\$0	\$5,611	Mar-2027	\$468
Tia Janae Talley	201	198	0.4%	12/8/25	1/31/27	12/8/25 – 1/31/27	38.14	\$630	\$7,560	\$7,938	Dec-2026	\$662
ELITE SECURITY LIFE INSURANCE COMPANY LLC	202	198	0.4%	3/1/25	5/31/26	3/1/25 – 5/31/26	37.54	\$620	\$7,440	\$7,812	Mar-2027	\$651
Makila Minerva Erika Jefferson	203	243	0.5%	4/1/25	6/30/26	4/1/25 – 6/30/26	33.58	\$680	\$8,160	\$8,568	Apr-2026	\$714
Jamiya Lenoria Jenkins	204	198	0.4%	11/1/25	11/30/26	11/1/25 – 11/30/26	38.14	\$630	\$7,560	\$7,938	Nov-2026	\$662

## RENT ROLL

Tenant Name	Suite	Square Feet	% Bldg Share	Lease Dates		Lease Dates	Annual		Pro Forma			
				Comm.	Exp.		Rent per Sq. Ft.	Total Rent Per Month	Total Rent Per Year	Rent Per Year	Changes on	Rent Increase
Enel Julien	205	198	0.4%	3/1/25	4/30/26	3/1/25 – 4/30/26	36.02	\$595	\$7,140	\$7,497	Mar-2027	\$625
2K Cuts, LLC	207	801	1.7%	1/5/26	1/3/27	1/5/26 – 1/3/27	40.58	\$2,708	\$32,500	\$34,125	Jan-2027	\$2,844
David Lawrence Blumberg	208	251	0.5%	4/1/25	6/30/26	4/1/25 – 6/30/26	35.86	\$750	\$9,000	\$9,450	Apr-2026	\$788
Ruthlyne Denis-Eriscar	209	251	0.5%	1/3/25	1/31/27	1/3/25 – 1/31/27	32.63	\$683	\$8,190	\$8,600	Jan-2027	\$717
La Trise Trinere Belmer	210	293	0.6%	4/1/26	4/30/27	4/1/26 – 4/30/27	36.92	\$900	\$10,800	\$11,340	Apr-2026	\$945
Eye Candy & Essentials, LLC	210D	246	0.5%	10/1/24	9/30/26	10/1/24 – 9/30/26	30.71	\$630	\$7,560	\$7,938	Oct-2026	\$662
ZTL NAIL LOUNGE LLC	212	286	0.6%	4/1/26	3/31/28	4/1/26 – 3/31/28	37.75	\$900	\$10,800	\$11,340	Apr-2026	\$945
Deise Jefinny	213	182	0.4%	12/1/25	11/30/26	12/1/25 – 11/30/26	39.51	\$600	\$7,200	\$7,416	Dec-2026	\$618
Crème By Ashley LLC	210F	249	0.5%	10/1/24	9/30/26	10/1/24 – 9/30/26	36.09	\$750	\$9,000	\$9,360	Oct-2026	\$780
David Nathaniel Wolkinson	215	233	0.5%	2/15/26	8/31/26	2/15/26 – 8/31/26	40.11	\$780	\$9,360	\$9,828	Feb-2027	\$819
Helios Sun Co	210H	449	1.0%	11/1/23	12/30/27	11/1/23 – 12/30/27	29.05	\$1,088	\$13,050	\$13,703	Nov-2026	\$1,142
Mark Singh P.A.	210I	299	0.6%	11/1/24	10/31/26	11/1/24 – 10/31/26	33.4	\$832	\$9,984	\$10,383	Nov-2026	\$865
LP Accurate Background Check	218	190	0.4%	2/1/25	2/28/27	2/1/25 – 2/28/27	33.05	\$524	\$6,287	\$6,602	Feb-2027	\$550
Jasmin Pakita Price	210J	301	0.6%	4/1/25	3/31/26	4/1/25 – 3/31/26	33.54	\$840	\$10,080	\$10,584	Apr-2026	\$882
Kitchen	0	190	0.4%			–	0	\$0	\$0	\$0	Dec-1900	N/A
Candice Batts	220	374	0.8%	11/1/25	10/31/26	11/1/25 – 10/31/26	38.18	\$1,190	\$14,280	\$14,708	Nov-2026	\$1,226
Sage Apparel LLC	210L 221	229	0.5%	10/1/24	9/30/26	10/1/24 – 9/30/26	32.52	\$620	\$7,434	\$7,731	Oct-2026	\$644
Emoni Xaivaria Ellington	222	256	0.6%	7/21/25	10/31/26	7/21/25 – 10/31/26	32.84	\$700	\$8,400	\$8,820	Jul-2026	\$735
Health Is It Therapeutic Massage, LLC	210M	275	0.6%	3/4/24	2/28/27	3/4/24 – 2/28/27	30.28	\$694	\$8,325	\$8,658	Mar-2027	\$722
Candice Batts	224	534	1.1%	4/17/26		4/17/26 –	34.84	\$1,550	\$18,600	\$19,530	Apr-2026	\$1,628
Vicky Clairnrite Rene	225	144	0.3%	2/1/25	1/31/27	2/1/25 – 1/31/27	34.95	\$419	\$5,028	\$5,279	Feb-2027	\$440
Shabrea Janay Thompkins	226	392	0.8%	4/1/25	6/30/26	4/1/25 – 6/30/26	33.71	\$1,100	\$13,200	\$13,860	Apr-2026	\$1,155
Neil Grommer Consultants	227	304	0.7%	4/17/26		4/17/26 –	35.56	\$900	\$10,800	\$11,340	Apr-2026	\$945
Gregg Thomas Pelnar	228	305	0.7%	12/8/25	1/31/27	12/8/25 – 1/31/27	31.44	\$800	\$9,600	\$10,080	Dec-2026	\$840
Ahmyrah Cambell	229	222	0.5%	6/15/25	8/31/26	6/15/25 – 8/31/26	32.4	\$600	\$7,200	\$7,560	Jun-2026	\$630
Trinya Sikya Harris	230	200	0.4%	11/1/25	11/30/26	11/1/25 – 11/30/26	39.04	\$650	\$7,800	\$8,190	Nov-2026	\$683
Chandale Plummer	231	184	0.4%	4/1/25	6/30/26	4/1/25 – 6/30/26	37.21	\$570	\$6,840	\$7,182	Apr-2026	\$599
Tierra Lacle Taylor	232	184	0.4%	10/6/25	9/30/26	10/6/25 – 9/30/26	39.17	\$600	\$7,200	\$7,416	Oct-2026	\$618
Teyanna Zamarr Smith	233	184	0.4%	12/1/25	11/30/26	12/1/25 – 11/30/26	37.21	\$570	\$6,840	\$7,182	Dec-2026	\$599
VACANT	234	331	0.7%			–	0	\$0	\$0	\$9,927	Mar-2027	\$827
Somer Fugazzotto	235	168	0.4%	8/15/25	10/31/26	8/15/25 – 10/31/26	35.75	\$500	\$6,000	\$6,180	Aug-2026	\$515
BEAUTY AND WELLNESS STUDIO	236	320	0.7%	4/1/26	4/30/27	4/1/26 – 4/30/27	39.41	\$1,050	\$12,600	\$13,230	Apr-2026	\$1,103
Desola Services	237	259	0.6%	4/1/26	4/30/28	4/1/26 – 4/30/28	37.07	\$800	\$9,600	\$9,888	Apr-2026	\$824
Desola Services	238	743	1.6%	4/1/26	4/30/28	4/1/26 – 4/30/28	31.48	\$1,950	\$23,400	\$24,102	Apr-2026	\$2,009
Williams Agencies, LLC	300	1555	3.3%	8/1/25	10/31/26	8/1/25 – 10/31/26	22.37	\$2,900	\$34,800	\$36,540	Aug-2026	\$3,045
VACANT	301 A	104	0.2%			–	0	\$0	\$0	\$3,117	Mar-2027	\$260
Melissa Joell Ortiz	301 B	153	0.3%	11/11/25	12/31/27	11/11/25 – 12/31/27	39.1	\$500	\$6,000	\$6,180	Nov-2026	\$515
Jesus Dieu Portilus	301 C	181	0.4%	9/1/25	12/1/27	9/1/25 – 12/1/27	36.54	\$550	\$6,600	\$6,798	Sep-2026	\$567
BENCIENNI IMPORTS LLC	301 D	198	0.4%	8/1/25	10/31/26	8/1/25 – 10/31/26	35.72	\$590	\$7,080	\$7,434	Aug-2026	\$620
VACANT	301 E	291	0.6%			–	0	\$0	\$0	\$8,728	Mar-2027	\$727
24 HR Med Solutions LLC	303	921	2.0%	10/1/24	9/30/26	10/1/24 – 9/30/26	28.67	\$2,200	\$26,400	\$27,720	Oct-2026	\$2,310

# RENT ROLL

Tenant Name	Suite	Square Feet	% Bldg Share	Lease Dates		Lease Dates	Annual	Total Rent Per Month	Total Rent Per Year	Pro Forma	Changes on	Rent Increase	
				Comm.	Exp.		Rent per Sq. Ft.			Rent Per Year			
M Kidwell, CPA	305	2092	4.5%	1/1/25	12/31/26	1/1/25 — 12/31/26	25.86	\$4,509	\$54,102	\$56,266	Jan-2027	\$4,689	
VACANT	307	767	1.7%			—	0	\$0	\$0	\$23,018	Mar-2027	\$1,918	
Hoffman Van Horst CPA & Att Patrick	310	3087	6.6%	4/1/16	5/31/28	4/1/16 — 5/31/28	9.36	\$2,409	\$28,903	\$30,059	Apr-2026	\$2,505	
VACANT	313	649	1.4%			—	0	\$0	\$0	\$19,470	Mar-2027	\$1,622	
DESOLA SERVICES	315	1116	2.4%	4/1/26	3/31/28	4/1/26 — 3/31/28	32.05	\$2,980	\$35,760	\$37,548	Apr-2026	\$3,129	
HAVEN TRAVEL SERVICES LLC	316	1143	2.5%	6/1/25	8/31/26	6/1/25 — 8/31/26	33.6	\$3,200	\$38,400	\$40,320	Jun-2026	\$3,360	
ALL CARE CHIRO MED & WELLNESS, LLC	317	700	1.5%	6/1/25	8/31/26	6/1/25 — 8/31/26	29.99	\$1,750	\$21,000	\$22,050	Jun-2026	\$1,838	
ALL CARE CHIRO MED & WELLNESS, LLC	318	470	1.0%	6/1/25	8/31/26	6/1/25 — 8/31/26	29.36	\$1,150	\$13,800	\$14,490	Jun-2026	\$1,208	
SPINE CASE REVIEWS, LLC	400	248	0.5%	8/1/25	10/31/26	8/1/25 — 10/31/26	38.75	\$800	\$9,600	\$10,080	Aug-2026	\$840	
ALTURA HOLDING LLC	402	1077	2.3%	6/1/25	8/31/26	6/1/25 — 8/31/26	33.41	\$3,000	\$36,000	\$37,800	Jun-2026	\$3,150	
Marglyandia Sarafina Mercure	403	224	0.5%	12/5/25	1/31/27	12/5/25 — 1/31/27	34.85	\$650	\$7,800	\$8,190	Dec-2026	\$683	
VACANT	404A	173	0.4%			—	0	\$0	\$0	\$5,179	Mar-2027	\$432	
Highness Beauty Bar	404B	358	0.8%	10/1/24	9/30/26	10/1/24 — 9/30/26	33.11	\$988	\$11,856	\$12,330	Oct-2026	\$1,028	
Jean Joseph	404C	348	0.8%	10/3/25	9/30/26	10/3/25 — 9/30/26	33.06	\$960	\$11,520	\$11,866	Oct-2026	\$989	
Jasmine G M & Omar K Henry	404D	344	0.7%	1/1/25	12/31/26	1/1/25 — 12/31/26	30.06	\$861	\$10,332	\$10,849	Jan-2027	\$904	
LWA Enterprises LLC	404E	216	0.5%	10/1/24	9/30/26	10/1/24 — 9/30/26	32.11	\$578	\$6,930	\$7,277	Oct-2026	\$606	
William Vincent Jr. Hickey	404F	173	0.4%	7/1/25	6/30/26	7/1/25 — 6/30/26	34.75	\$500	\$6,000	\$6,300	Jul-2026	\$525	
Credit Check Delany LLC	405	969	2.1%	4/17/26		4/17/26 —	37.04	\$2,990	\$35,880	\$37,674	Apr-2026	\$3,140	
Davis Group Unlimited II LLC	406	886	1.9%	2/1/25	1/31/27	2/1/25 — 1/31/27	28.31	\$2,090	\$25,074	\$26,328	Feb-2027	\$2,194	
Christina Ann Vigliotti	407A	240	0.5%	11/4/25	10/31/27	11/4/25 — 10/31/27	38.04	\$760	\$9,120	\$9,394	Nov-2026	\$783	
Kierra Shawniece Johnson	407B	424	0.9%	7/1/25	9/30/26	7/1/25 — 9/30/26	32.58	\$1,150	\$13,800	\$14,490	Jul-2026	\$1,208	
Phijina Rista Metayer	407C	408	0.9%	5/1/25	7/31/26	5/1/25 — 7/31/26	36.8	\$1,250	\$15,000	\$15,750	May-2026	\$1,313	
Beanca Je'nae Paul	407D	201	0.4%	6/2/25	8/31/26	6/2/25 — 8/31/26	35.75	\$600	\$7,200	\$7,560	Jun-2026	\$630	
First Care Home Services, Inc	408	659	1.4%	1/1/25	12/31/26	1/1/25 — 12/31/26	30.42	\$1,670	\$20,034	\$21,036	Jan-2027	\$1,753	
Community Reconstruction, Inc	409	2786	6.0%	5/1/25	4/30/26	5/1/25 — 4/30/26	31.01	\$7,200	\$86,400	\$89,856	May-2026	\$7,488	
VACANT	410	529	1.1%			—	0	\$0	\$0	\$15,873	Mar-2027	\$1,323	
REINECKERAMERICA, INC.	411	555	1.2%	4/1/26	4/30/27	4/1/26 — 4/30/27	34.61	\$1,600	\$19,200	\$20,160	Apr-2026	\$1,680	
Emoni Leona Tatem	412	249	0.5%	8/18/25	10/31/26	8/18/25 — 10/31/26	36.09	\$750	\$9,000	\$9,450	Aug-2026	\$788	
LDC Companies	413	321	0.7%	1/1/26	12/31/27	1/1/26 — 12/31/27	38.28	\$1,025	\$12,300	\$12,669	Jan-2027	\$1,056	
MCE Equipments LLC	414	129	0.3%	3/1/26	3/31/27	3/1/26 — 3/31/27	41.71	\$450	\$5,400	\$5,670	Mar-2027	\$473	
American Commercial Lending	415	342	0.7%	10/1/25	9/30/26	10/1/25 — 9/30/26	38.59	\$1,100	\$13,200	\$13,860	Oct-2026	\$1,155	
Taina Estime	416	238	0.5%	8/1/25	10/31/26	8/1/25 — 10/31/26	37.79	\$750	\$9,000	\$9,450	Aug-2026	\$788	
SPINE CASE REVIEWS, LLC	417	401	0.9%	8/1/25	10/31/26	8/1/25 — 10/31/26	35.89	\$1,200	\$14,400	\$15,120	Aug-2026	\$1,260	
<b>Total</b>		<b>46,462</b>					<b>28.15</b>	<b>\$109,005</b>	<b>\$1,308,059</b>	<b>\$1,526,993</b>			
				<b>Occupied Tenan</b>			<b>Unoccupied Tenants: 19</b>			<b>Occupied GLA: 88.10%</b>		<b>Unoccupied GLA: 11.90%</b>	
				<b>Total Current Rents: \$110,780</b>				<b>Occupied Current Rents: \$110,780</b>		<b>Unoccupied Current Rents: \$0</b>			

# 351 Plaza

Pompano Beach | FL



LEASE COMPARABLES

# LEASE COMPARABLES



351 South Cypress Road, Pompano Beach, FL

Asking Rent	<b>\$28.61/FS</b>
Start Date	-
Building Area	<b>46,462 SF</b>
Built/Renov	<b>1984/2026</b>



3001 SW 10th St, Pompano Beach

Asking Rent	<b>\$36.00/FS</b>
Start Date	<b>May-26</b>
Building Area	<b>45,600 SF</b>
Built/Renov	<b>2004/Feb 2024</b>



1000 E Atlantic Blvd, Pompano Beach

Asking Rent	<b>\$55.00/FS</b>
Start Date	<b>Apr-26</b>
Building Area	<b>16,661 SF</b>
Built/Renov	<b>1986/1987</b>

# LEASE COMPARABLES



1425 W Cypress Creek Rd, Fort Lauderdale

Asking Rent	<b>\$30.00/FS</b>
Start Date	<b>Nov-25</b>
Building Area	<b>52,578 SF</b>
Built/Renov	<b>1984/2001</b>



221 E Commercial Blvd, Lauderdale

Asking Rent	<b>\$42.48/FS</b>
Start Date	<b>Jul-25</b>
Building Area	<b>160 SF</b>
Built/Renov	<b>1974/1988</b>



1000 Corporate Dr, Fort Lauderdale

Asking Rent	<b>\$32.00/FS</b>
Start Date	<b>May-25</b>
Building Area	<b>129,000 SF</b>
Built/Renov	<b>1987/</b>

# LEASE COMPARABLES SUMMARY AND MAP

Address	Asking Rent	Start Date	On Market	Property Type	Building Area	Built/Renov
351 South Cypress Road Pompano Beach FL	28.61/FS	-	-	Office	46462 SF	1984/2026
3001 SW 10th St Pompano Beach	36.00/FS	May-26	21 Months	Industrial Class B	45,600 SF	2004/Feb 2024
1000 E Atlantic Blvd Pompano Beach	55.00/FS	Apr-26	11 Months	Office Class B	16,661 SF	1986/1987
1425 W Cypress Creek Rd Fort Lauderdale	30.00/FS	Nov-25	4 Months	Office Class B	52,578 SF	1984/2001
221 E Commercial Blvd Lauderdale By The Sea	42.48/FS	Jul-25	2 Months	Office Class C	160 SF	1974/1988
1000 Corporate Dr Fort Lauderdale	32.00/FS	May-25	10 Months	Office Class A	129,000 SF	1987/

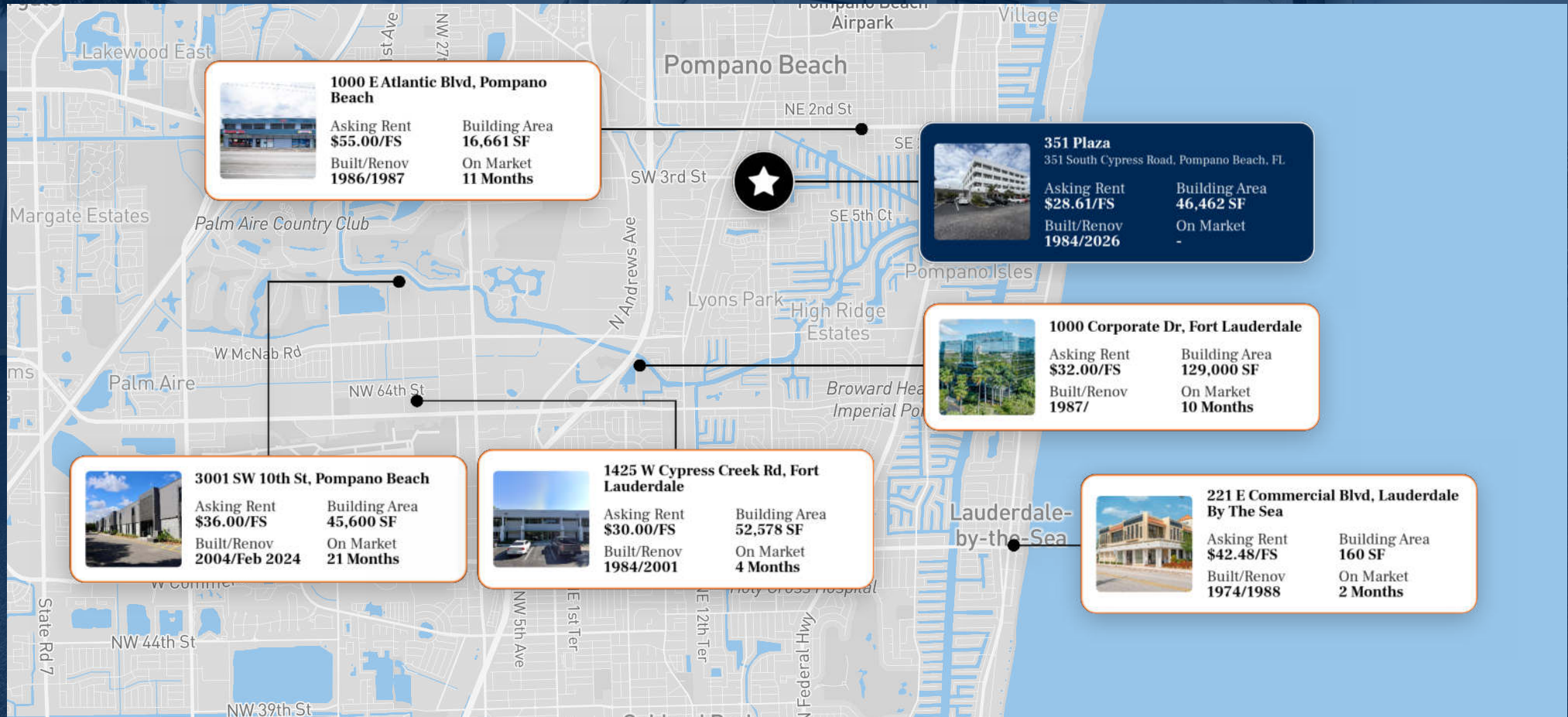

# 351 Plaza

Pompano Beach | FL



**SALES COMPARABLES**

# SALES COMPARABLES



**351 Plaza**



**2000 Medical Building**



**American National Bank**



**Oakland 95 Office Plaza**

Address **351 SCypress Rd,  
Pompano Beach, FL**

Address **2000 N Federal Hwy,  
Pompano Beach, FL**

Address **4301 N Federal Hwy,  
Fort Lauderdale, FL**

Address **1061 W Oakland Park  
Blvd, Oakland Park, FL**

Sale Date -

Sale Date **3/17/2025**

Sale Date **5/1/2025**

Sale Date **6/30/2025**

Sale Price -

Sale Price **\$2,625,000**

Sale Price **\$4,490,000**

Sale Price **\$3,875,000**

Price/SF -

Price/SF **\$253.11**

Price/SF **\$302.67**

Price/SF **\$293.56**

RBA % Leased **88.10%**

RBA % Leased **100%**

RBA % Leased **100%**

RBA % Leased **0%**

RBA **46,462 SF**

RBA **10,371 SF**

RBA **14,830 SF**

RBA **13,200 SF**

Land Area **2.43 AC**

Land Area **0.61 AC**

Land Area **1.02 AC**

Land Area **0.69 AC**

Built -

Built **1979**

Built **1970**

Built **1974**

# SALES COMPARABLES



3536 N Federal Hwy



Coral Ridge Medical Plaza



Wilton Executive Suites



1540 S Federal Hwy

Address	<b>3536 N Federal Hwy, Fort Lauderdale, FL</b>
Sale Date	<b>7/18/2025</b>
Sale Price	<b>\$3,625,000</b>
Price/SF	<b>\$287.71</b>
RBA % Leased	<b>100%</b>
RBA	<b>12,604 SF</b>
Land Area	<b>1.01 AC</b>
Built	<b>1975</b>

Address	<b>5301 N Dixie Hwy, Fort Lauderdale, FL</b>
Sale Date	<b>11/24/2025</b>
Sale Price	<b>\$6,100,000</b>
Price/SF	<b>\$313.25</b>
RBA % Leased	<b>100%</b>
RBA	<b>19,473 SF</b>
Land Area	<b>1.40 AC</b>
Built	<b>1975</b>

Address	<b>2312 Wilton Dr, Fort Lauderdale, FL</b>
Sale Date	<b>4/1/2026</b>
Sale Price	<b>\$7,832,800</b>
Price/SF	<b>\$492.69</b>
RBA % Leased	<b>100%</b>
RBA	<b>15,898 SF</b>
Land Area	<b>0.71 AC</b>
Built	<b>1974/2007</b>

Address	<b>1540 S Federal Hwy, Pompano Beach, FL</b>
Sale Date	<b>6/28/2024</b>
Sale Price	<b>\$5,525,000</b>
Price/SF	<b>\$450.65</b>
RBA % Leased	<b>40.00%</b>
RBA	<b>12,260 SF</b>
Land Area	<b>1.07 AC</b>
Built	<b>2012</b>

# SALES COMPARABLES SUMMARY AND MAP

Address	Name	Sale Date	Sale Price	Price/SF	RBA % Leased	RBA	Land Area	Built
<b>351 South Cypress Road Pompano Beach FL</b>	<b>351 Plaza</b>	-	-	-	<b>88.10%</b>	<b>46462 SF</b>	<b>2.43 AC</b>	
2000 N Federal Hwy Pompano Beach FL	2000 Medical Building	3/17/2025	\$2,625,000	\$2,531.51	100%	10371 SF	0.61 AC	1979
4301 N Federal Hwy Fort Lauderdale FL	American National Bank	5/1/2025	\$4,490,000	302.67	100%	14830 SF	1.02 AC	1970
1061 W Oakland Park Blvd Oakland Park FL	Oakland 95 Office Plaza	6/30/2025	\$3,875,000	293.56	0%	13200 SF	0.69 AC	1974
3536 N Federal Hwy Fort Lauderdale FL	3536 N Federal Hwy	7/18/2025	\$3,625,000	\$2,876.71	100%	12604 SF	1.01 AC	1975
5301 N Dixie Hwy Fort Lauderdale FL	Coral Ridge Medical Plaza	11/24/2025	\$6,100,000	313.25	100%	19473 SF	1.40 AC	1975
2312 Wilton Dr Fort Lauderdale FL	Wilton Executive Suites	4/1/2026	\$7,832,800	492.69	100%	15898 SF	0.71 AC	1974/2007
1540 S Federal Hwy Pompano Beach FL	1540 S Federal Hwy	6/28/2024	\$5,525,000	450.65	40.00%	12260 SF	1.07 AC	2012

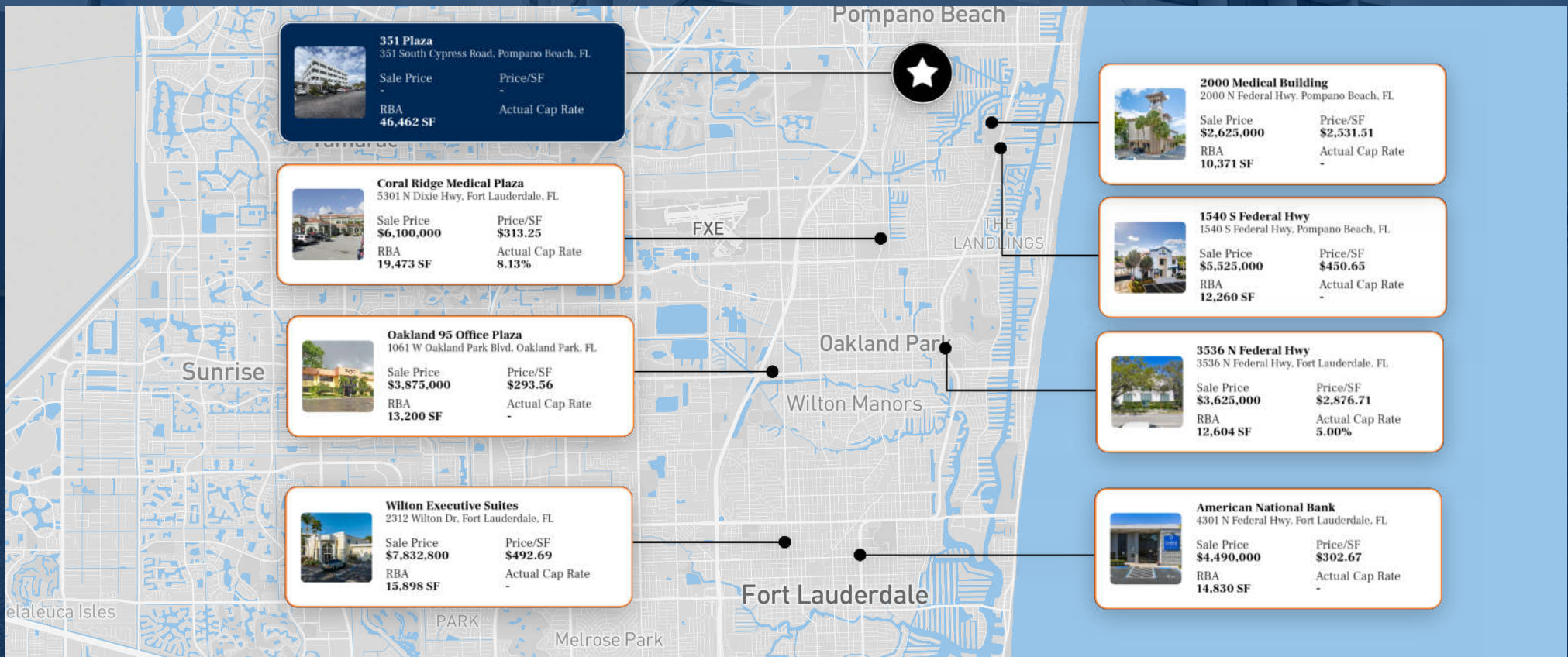

# 351 Plaza

Pompano Beach | FL



**MARKET OVERVIEW**

## POMPANO BEACH OFFICE MARKET HIGHLIGHTS



### Industrial Hub

Pompano Beach is home to over 28 million square feet of industrial space, making it a key player in South Florida's logistics and distribution sectors. The city hosts two Amazon distribution centers, underscoring its importance to global supply chains.



### Economic Growth

The city has seen consistent economic growth, driven by strong demand in industrial, retail, and real estate sectors. Pompano Beach's expanding business environment continues to attract new investments and support job creation.



### Residential Development

Pompano Beach is experiencing significant residential growth, with numerous new developments aimed at meeting rising demand. The city's revitalized areas offer a mix of luxury apartments and affordable housing options.



### Thriving Tourism Industry

Pompano Beach draws over 2.6 million visitors annually, contributing to its robust tourism economy. Its beaches, parks, and growing entertainment options make it a popular destination for both leisure and business travelers.



### Sustainability & Infrastructure

Pompano Beach is committed to sustainable development, with ongoing infrastructure improvements to support its growing population. The city focuses on green initiatives to maintain its high quality of life and attract future investments.



### Pompano Beach Revitalization Projects

Upcoming developments like the McNab House & Gardens restoration, beachfront improvements, and the completion of Old Town Square in May 2024 are transforming the city. These projects aim to enhance local amenities, restore historic sites, and boost the area's residential and commercial appeal.

## POMPANO BEACH BY THE NUMBERS

# 16.2%

Overall Broward County  
office vacancy rate  
as of Q1 2026

# 70 BPS

Vacancy reduction in Pompano  
Beach (and select suburban  
nodes) during 2025

# 0.7%

Office vacancy range reported historically  
for the greater South Florida office market  
over four consecutive quarters

## MAJOR NEW DEVELOPMENTS



**The Pomp:** A massive 223-acre mixed-use project on the former harness track site. It is anchored by the Harrah's Pompano Beach casino and includes:

- **Live! at The Pomp:** A dining and entertainment district with venues like Sports & Social and PBR Cowboy Bar.
- **Retail & Commercial:** A new Costco (expected Fall 2027) and over 1.3 million sq. ft. of retail space.
- **Residential & Office:** 4,000 luxury apartments and 1.35 million sq. ft. of Class A office space.
- **Existing Attractions:** Topgolf Pompano Beach, which opened in late 2023.



**The New Downtown:** A 70-acre "Smart City" hub designed for innovation and walkability. It will integrate residential, commercial, and cultural spaces, including a new City Hall.



**Fishing Village & Pier:** A 6-acre beachfront redevelopment that transformed the area into a world-class destination with upscale dining (Baresco), retail (Salt Life), and a state-of-the-art parking garage.

# POMPANO BEACH ECONOMIC ACTIVITY & INDUSTRIES

**2.6M**

VISITORS IN 2024 - RECORD HIGH

**1.6B**

ANNUAL ECONOMIC IMPACT (TOURISM)

**5,500**

JOBS SUPPORTED BY TOURISM AND RETAIL

**1.3B**

ANNUAL ECONOMIC IMPACT (RETAIL AND REAL  
ESTATE)

**Healthcare, Technology,  
Construction, and Logistics**

STRONG WORKFORCE GROWTH

Source: Pompano Beach Economic Development Council, 2024



# MAJOR EMPLOYERS

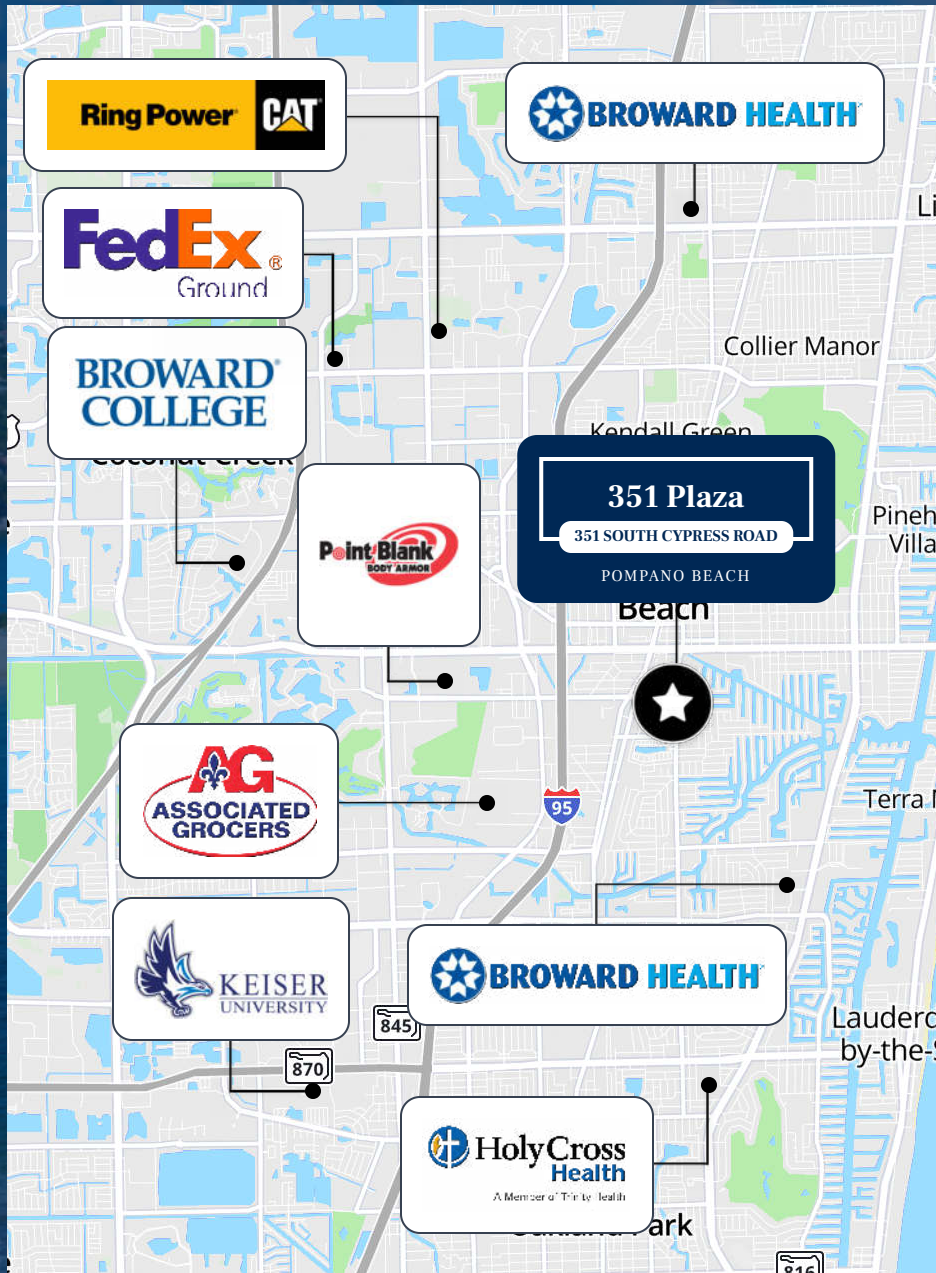

The subject property is situated within a robust and highly diversified employment landscape, underpinned by major economic anchors in non-cyclical sectors. The area's economic resilience is significantly enhanced by a formidable healthcare presence, including major hospital systems like Broward Health North and Holy Cross Health, which provide a stable employment base. This is complemented by a strong educational sector, with institutions such as Keiser University and Broward College fostering a skilled labor pool for local businesses. Furthermore, the market benefits from its position as a strategic logistics and distribution hub, evidenced by the significant operations of national corporations like FedEx Ground and Associated Grocers. The presence of specialized firms such as Point Blank Body Armor further diversifies the industrial base, contributing to a dynamic and stable economic environment poised for sustained growth.

Employer	Industry	Employees	Distance
Keiser University	Education	4,000	5.9 mi
Broward College	Education	3,500	4.8 mi
Holy Cross Hospital	Healthcare	3,000	2.9 mi
Broward Health North	Healthcare	2,000	5.0 mi
Point Blank Enterprises	Aerospace & Defense	1,300	1.9 mi
Broward Health Imperial Point	Healthcare	1,000	2.6 mi
Walmart Distribution Center	Logistics	800	4.3 mi
Associated Grocers of Florida	Retail & Wholesale	500	2.5 mi
FedEx Ship Center	Logistics	500	5.6 mi

## POMPANO BEACH ECONOMIC OVERVIEW

### ~2.9% UNEMPLOYMENT

POMPANO BEACH'S UNEMPLOYMENT RATE REMAINED LOW AT 2.9% IN JUNE 2025, WELL BELOW THE NATIONAL AVERAGE, INDICATING A HEALTHY AND THRIVING LOCAL WORKFORCE.

### ~10,000 JOBS ADDED

POMPANO BEACH ADDED APPROXIMATELY 10,000 JOBS BY DECEMBER 2024, WITH STRONG GROWTH IN SECTORS SUCH AS HEALTHCARE, CONSTRUCTION, AND TECHNOLOGY.

### ~53,000 WORKERS

POMPANO BEACH'S WORKFORCE TOTALS 53,000 WORKERS, SUPPORTING A DIVERSE, DYNAMIC LOCAL ECONOMY WITH STRONG GROWTH POTENTIAL.

### ~2.6M VISITORS

POMPANO BEACH CONTINUES TO ATTRACT TOURISTS, WITH AN ESTIMATED 2.6 MILLION VISITORS IN 2024.

### ~2M SF COMMERCIAL

POMPANO BEACH IS HOME TO OVER 2 MILLION SQUARE FEET OF OFFICE AND RETAIL SPACE REFLECTING ONGOING DEMAND IN THE COMMERCIAL REAL ESTATE SECTOR.

### ~\$3.5B ECONOMIC IMPACT

THE POMPANO BEACH AREA SAW OVER \$3.5 BILLION IN ECONOMIC ACTIVITY, DRIVEN BY BUSINESS GROWTH, AND TOURISM,

## POMPANO POPULATION GROWTH FUELS DEMAND

### POMPANO BEACH POPULATION

**118,110**

2024 Population

**↗8.23%**

Growth Since 2020

**1.28%**

Annual Growth Rate

### INCOME & DEMOGRAPHICS

**\$72,224**

Median Household Income

**75.1%**

Professional Workforce

**41.9 Years**

Median Age

### LUXURY CONDO PIPELINE

**\$91,566**

Average Income

**4,000 Units**

Planned Residences

**200,000+ VPD**

I-95 Traffic

### PROFESSIONAL SERVICES DEMAND

**1,500 Units**

Innovation District  
Residences

**92 Luxury Units**

Waldorf Astoria  
Condos

**64,300 VPD**

Atlantic Blvd  
Traffic

## POMPANO BEACH EDUCATION & GROWTH OVERVIEW



### Pompano Beach is home to top-rated public schools

Pompano Beach is part of the Broward County Public Schools (BCPS) district, one of the largest in Florida, serving over 270,000 students across more than 200 schools.



### Pompano Beach is home to highly ranked private schools

Including schools such as:

- The Pine Crest School
- Saint Andrew's School



### The Broward County Public Schools (BCPS) district

BCPS is one of the largest school districts in the U.S., ranking among the top 10 largest districts in the nation, with over 270,000 students and a reputation for strong academic performance.



### Pompano Beach boasts some of the top private schools in Florida

- The Pine Crest School (Ranked #2 in Florida)
- Saint Andrew's School (Ranked #7 in Florida)



# 351 South Cypress Road

351 South Cypress Road, Pompano Beach, FL



## ADVISORY TEAM

---

### Alex Zylberglait

Executive Managing Director Investments

(786) 522-7056

[Alex.Zylberglait@marcusmillichap.com](mailto:Alex.Zylberglait@marcusmillichap.com)

Lic #: FL BK3015211

### Ryan Nee

Broker of Record

+1 954-245-3400

[ryan.nee@zylberglait@marcusmillichap.com](mailto:ryan.nee@zylberglait@marcusmillichap.com)

Lic #: BK3154667

**Marcus & Millichap**

---